





**JMA INTERIOR DESIGN, INC**  
1907 COMMERCE LANE  
SUITE 103  
JUPITER, FL 33458  
Phone: (561) 743-9668 Fax: (561) 743-5334

**Proposal**  
JON01 / FF&E 2  
Proposal No.: 0004  
January 12, 2023  
Page 1 of 6

**To:** JONES-SERURE, DEAN & DOTTIE  
3581 E GLENCOE APT 410  
MIAMI, FL 33133

**Site:** JONES-SERURE, DEAN & DOTTIE  
3581 E GLENCOE APT 410  
MIAMI, FL 33133

Quantity	Description	Unit Price	Extended Price
<b>DINING ROOM</b>			
8 each	DINING CHAIRS - 24"W X 25"D X 35"H FABRIC: AS IS IN STOCK	1,170.00	9,360.00
			
	<i>Ref. #: 0068</i>		
8 each	REUPHOLSTER & RE-FINISH DINING CHAIRS 24"W X 25"D X 35"H FABRIC:COWTAN & TOUT / ERICA / AQUA -SMOOTH BACK CHAIR BACK FINISH FINISH: CHALK (SAMPLE TO BE PROVIDED BY DESIGNER TO MATCH) 12-16 WEEKS LEAD TIME	1,553.50	12,428.00
			
	<i>Ref. #: 0074</i>		



**JMA INTERIOR DESIGN, INC**  
 1907 COMMERCE LANE  
 SUITE 103  
 JUPITER, FL 33458  
 Phone: (561) 743-9668 Fax: (561) 743-5334

**Proposal**  
 JON01 / FF&E 2  
 Proposal No.: 0004  
 January 12, 2023  
 Page 2 of 6

**To:** JONES-SERURE, DEAN & DOTTIE  
 3581 E GLENCOE APT 410  
 MIAMI, FL 33133

**Site:** JONES-SERURE, DEAN & DOTTIE  
 3581 E GLENCOE APT 410  
 MIAMI, FL 33133

Quantity	Description	Unit Price	Extended Price
<b>DINING ROOM</b>			
32 yards	COM FABRIC FOR DINING CHAIRS COWTAN AND TOUT / ERICA / AQUA IN STOCK	143.00	4,576.00
	<i>Ref. #: 0075</i>		
			26,364.00
<b>DINING ROOM</b>			
2 each	ACCENT CHAIR 31.5"W X 40"D X 34"H TO BE REUPHOLSTERED COM FABRIC: HOLLAND AND SHERRY / ALONA / MIST (8 YARDS) TRIM: SAMUEL AND SONS / CT-57860-01 / CHALK (11 YARDS) FINISH: AS IS (FLAXEN STONE) 1-2 WEEK LEAD TIME -16 ITEMS IN STOCK	1,447.62	2,895.23
	<i>Ref. #: 0031</i>		

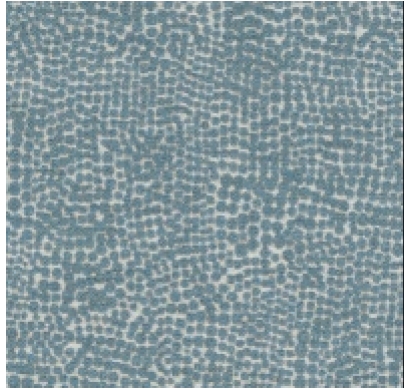



**JMA INTERIOR DESIGN, INC**  
 1907 COMMERCE LANE  
 SUITE 103  
 JUPITER, FL 33458  
 Phone: (561) 743-9668 Fax: (561) 743-5334

**Proposal**  
 JON01 / FF&E 2  
 Proposal No.: 0004  
 January 12, 2023  
 Page 3 of 6

**To:** JONES-SERURE, DEAN & DOTTIE  
 3581 E GLENCOE APT 410  
 MIAMI, FL 33133

**Site:** JONES-SERURE, DEAN & DOTTIE  
 3581 E GLENCOE APT 410  
 MIAMI, FL 33133

Quantity	Description	Unit Price	Extended Price
<b>GREAT ROOM</b>			
2 each	REUPHOLSTER ACCENT CHAIR COM FABRIC: HOLLAND AND SHERRY / ALONA / MIST TRIM: SAMUEL AND SONS / CT-57860-01 / CHALK	1,218.75	2,437.50
			
	<i>Ref. #: 0084</i>		
20 yards	COM FABRIC FOR ACCENT CHAIR HOLLAND AND SHERRY / ALONA / MIST 42 YARDS IN STOCK	149.50	2,990.00
			
	<i>Ref. #: 0032</i>		





**JMA INTERIOR DESIGN, INC**  
 1907 COMMERCE LANE  
 SUITE 103  
 JUPITER, FL 33458  
 Phone: (561) 743-9668 Fax: (561) 743-5334

**Proposal**  
 JON01 / FF&E 2  
 Proposal No.: 0004  
 January 12, 2023  
 Page 4 of 6

**To:** JONES-SERURE, DEAN & DOTTIE  
 3581 E GLENCOE APT 410  
 MIAMI, FL 33133

**Site:** JONES-SERURE, DEAN & DOTTIE  
 3581 E GLENCOE APT 410  
 MIAMI, FL 33133

Quantity	Description	Unit Price	Extended Price
<b>GREAT ROOM</b>			
22 yards	CORD WITH TAPE CT-57860-01 / COLOR: CHALK IN STOCK	16.25	357.50
			
	<i>Ref. #: 0071</i>		
1 each	CUSTOM SECTIONAL WITH PAINTED WOOD BUILT-IN 108"W X 120"D (OVERALL) 31-1/2"H X 25-1/2"AH X 18"SH -TIGHT BACK / LOOSE DOWN-WRAPPED SEATS / 2" RECESSED BASE -COM FABRIC: (39 YARDS) KRAVET - 34236.101.0 1/4" FABRIC WELT - SEAT, BACK & ARMREST *SHELVING BY OTHERS - NOT INCLUDED IN PROPOSAL 8-12 WEEKS FROM RECEIPT OF COM	24,544.00	24,544.00
			
	<i>Ref. #: 0072</i>		





**JMA INTERIOR DESIGN, INC**  
 1907 COMMERCE LANE  
 SUITE 103  
 JUPITER, FL 33458  
 Phone: (561) 743-9668 Fax: (561) 743-5334

**Proposal**  
 JON01 / FF&E 2  
 Proposal No.: 0004  
 January 12, 2023  
 Page 5 of 6

**To:** JONES-SERURE, DEAN & DOTTIE  
 3581 E GLENCOE APT 410  
 MIAMI, FL 33133

**Site:** JONES-SERURE, DEAN & DOTTIE  
 3581 E GLENCOE APT 410  
 MIAMI, FL 33133

Quantity	Description	Unit Price	Extended Price
<b>GREAT ROOM</b>			
1 each	SECTIONAL BOOKCASE 96"W X 12"D X 30"H WHITE OAK, CERUSED WHITE WASH - OPEN GRAIN, SATIN FINISH 12-16 WEEK LEAD TIME	13,910.00	13,910.00
			
	<i>Ref. #: 0079</i>		
39 yards	COM FABRIC FOR CUSTOM SECTIONAL KRAVET / 34236-101 IN STOCK	149.50	5,830.50
			
	<i>Ref. #: 0073</i>		
	<b>GREAT ROOM</b>		<u>52,964.73</u>

**PRIMARY BEDROOM**



**JMA INTERIOR DESIGN, INC**  
 1907 COMMERCE LANE  
 SUITE 103  
 JUPITER, FL 33458  
 Phone: (561) 743-9668 Fax: (561) 743-5334

**Proposal**  
 JON01 / FF&E 2  
 Proposal No.: 0004  
 January 12, 2023  
 Page 6 of 6

**To:** JONES-SERURE, DEAN & DOTTIE  
 3581 E GLENCOE APT 410  
 MIAMI, FL 33133

**Site:** JONES-SERURE, DEAN & DOTTIE  
 3581 E GLENCOE APT 410  
 MIAMI, FL 33133

Quantity	Description	Unit Price	Extended Price
----------	-------------	------------	----------------

**PRIMARY BEDROOM**

1 each AREA RUG  
 TATMI / SEA SPRAY  
 12' X 13'  
 2-3 WEEK LEAD TIME



5,203.41 5,203.41

Ref. #: 0093

<b>PRIMARY BEDROOM</b>	5,203.41
<b>Item Total</b>	84,532.14
<b>Freight</b>	941.78
<b>Sales Tax</b>	5,983.17
<b>Grand Total</b>	91,457.09

Approved \_\_\_\_\_ Date \_\_\_\_\_

**Requested Deposit \$91,457.09**

PROPOSAL INCLUDES ESTIMATED FREIGHT PER ITEMS; ANY ADDITIONAL SHIPPING, RECEIVING AND/OR DELIVERY CHARGES & FEES WILL BE BILLED ADDITIONALLY.